TRADE UNIONS EVENTS

SEPTEMBER 2026

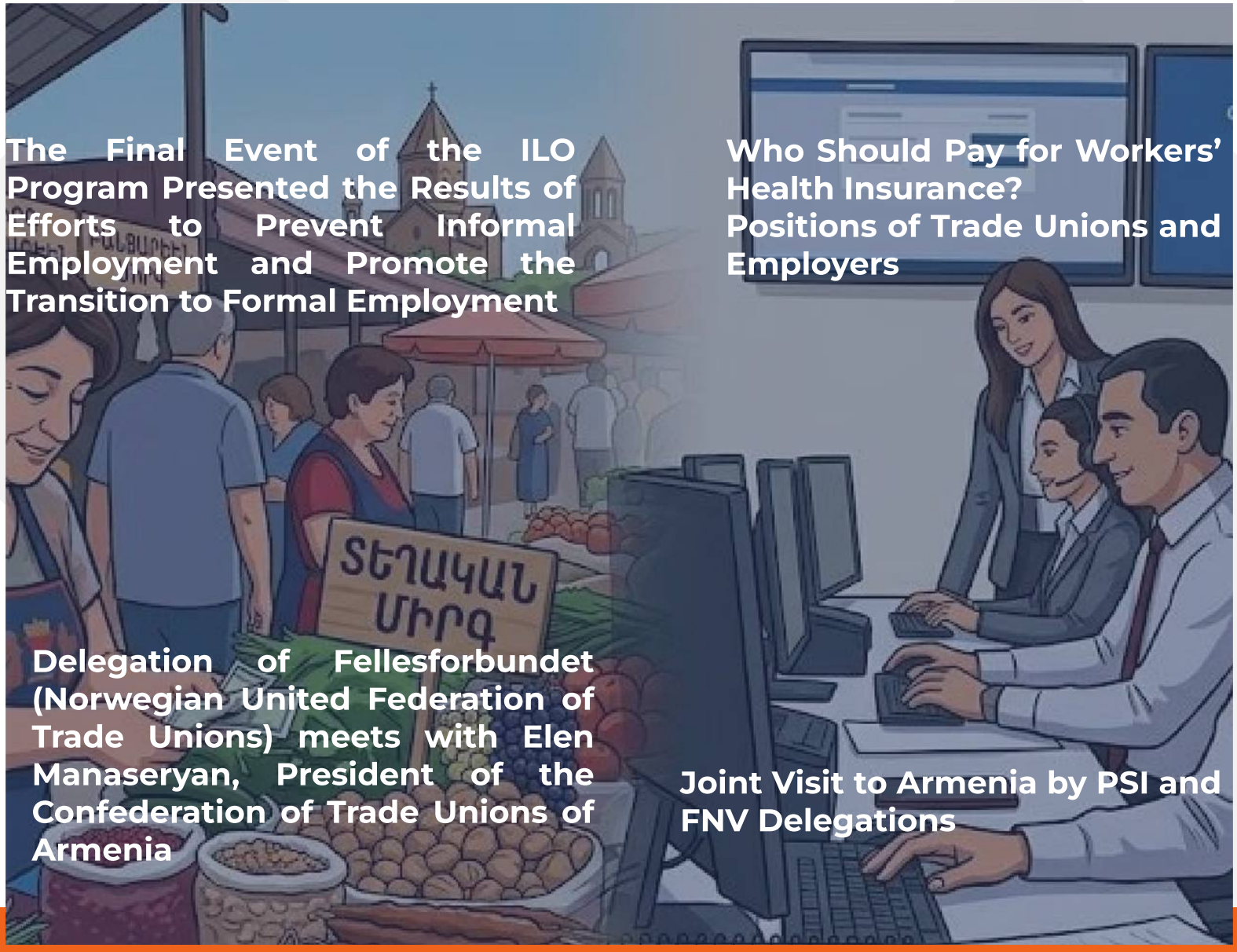

The Final Event of the ILO Program Presented the Results of Efforts to Prevent Informal Employment and Promote the Transition to Formal Employment

Who Should Pay for Workers' Health Insurance? Positions of Trade Unions and Employers

Delegation of Fellesforbundet (Norwegian United Federation of Trade Unions) meets with Elen Manaseryan, President of the Confederation of Trade Unions of Armenia

Joint Visit to Armenia by PSI and FNV Delegations

CONTENT



- Welcome speech
- Delegation of Fellesforbundet (Norwegian United Federation of Trade Unions) meets with Elen Manaseryan, President of the Confederation of Trade Unions of Armenia
- Who Should Pay for Workers' Health Insurance? Positions of Trade Unions and Employers
- Joint Visit to Armenia by PSI and FNV Delegations
- The Confederation of Trade Unions of Armenia Hosted a Joint Delegation from FNV Vakbond and PSI

CONTENT



- A Two-Day Seminar on “Labour Rights and Monitoring of Healthy and Safe Working Conditions” Was Held in Tsaghkadzor
- Healthy and Safe Working Conditions: The Foundation of a Healthy Society
- Seminar for Members of the Branch Republican Union of Professional Organizations of Transport and Communication Workers of Armenia
- The Final Event of the ILO Program Presented the Results of Efforts to Prevent Informal Employment and Promote the Transition to Formal Employment
- ILO initiative advances formalization in Armenia

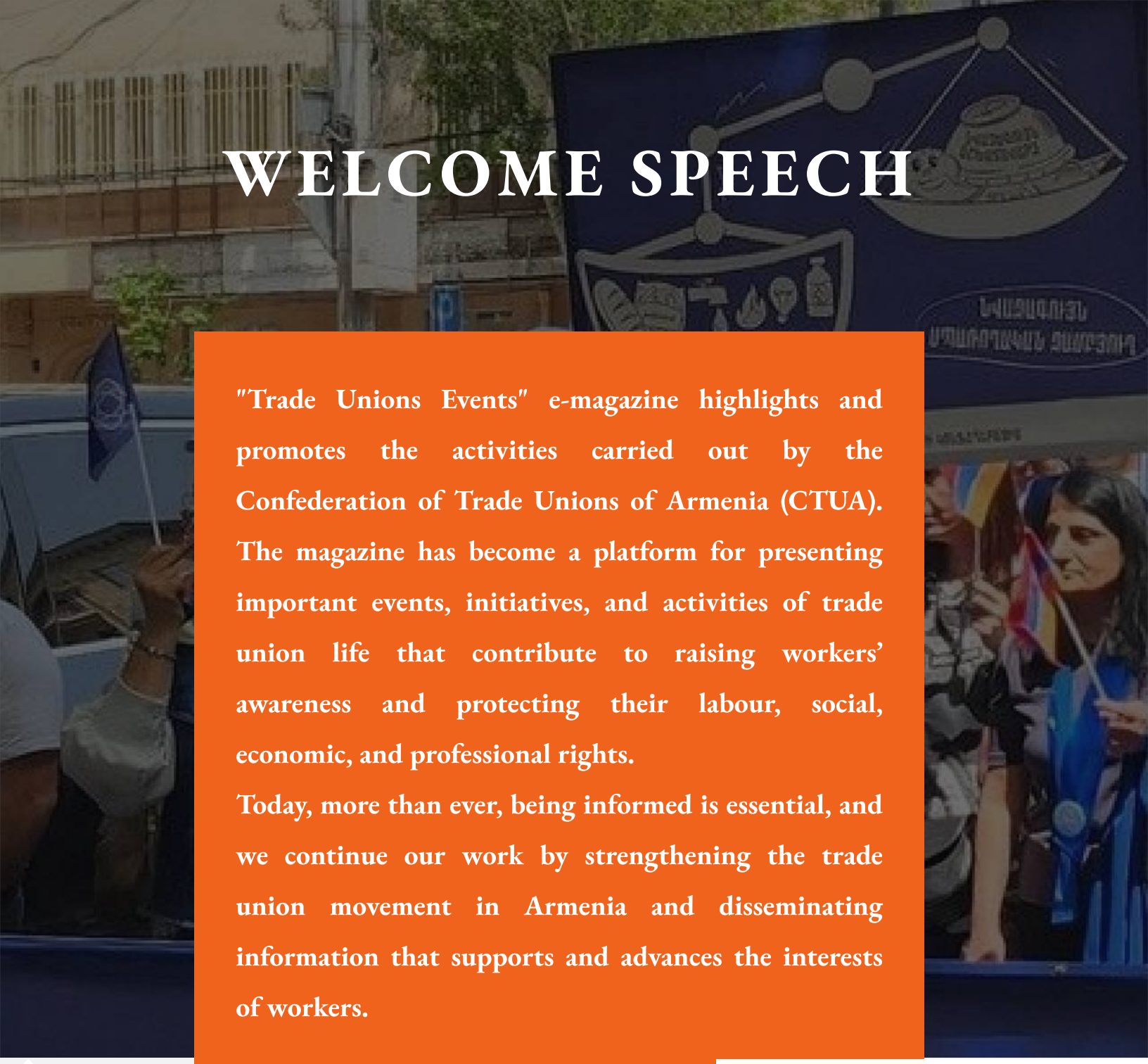

WELCOME SPEECH

"Trade Unions Events" e-magazine highlights and promotes the activities carried out by the Confederation of Trade Unions of Armenia (CTUA). The magazine has become a platform for presenting important events, initiatives, and activities of trade union life that contribute to raising workers' awareness and protecting their labour, social, economic, and professional rights.

Today, more than ever, being informed is essential, and we continue our work by strengthening the trade union movement in Armenia and disseminating information that supports and advances the interests of workers.

DELEGATION OF FELLESFORBUNDET (NORWEGIAN UNITED FEDERATION OF TRADE UNIONS) MEETS WITH ELEN MANASERYAN, PRESIDENT OF THE CONFEDERATION OF TRADE UNIONS OF ARMENIA



Ֆելեսֆորբունդետի (Նորվեգիայի Միավորված արհմիություն) պատվիրակությունը հանդիպել է Հայաստանի արհմիությ



WHO SHOULD PAY FOR WORKERS' HEALTH INSURANCE? POSITIONS OF TRADE UNIONS AND EMPLOYERS



https://www.youtube.com/watch?v=Qzs9juI9jDA

JOINT VISIT TO ARMENIA BY PSI AND FNV DELEGATIONS



PSI և FNV համատեղ պատվիրակությունների այցը Հայաստան

Միջազգային գործընկերներն այցի շրջանակներում հանդիպում ունեցան մեր ակտիվի հետ, ներկայացրեցին Նիդեռլանդներում բանակցությունների համակարգը

Հայաստանի պետհիմնարկների / Oct 13

https://arhmiutyun.org/2026/09/03/psi-and-fnv-joint-delegation-visit-to-armenia/

THE CONFEDERATION OF TRADE UNIONS OF ARMENIA HOSTED A JOINT DELEGATION FROM FNV VAKBOND AND PSI



During their visit to Armenia, the joint delegation of the Dutch trade union FNV Vakbond and Public Services International (PSI) was hosted by Elen Manaseryan, President of the Confederation of Trade Unions of Armenia (CTUA).

During the meeting, Elen Manaseryan presented the CTUA's main areas of activity, its ongoing work, and the challenges facing the trade union movement.

The delegation members had the opportunity to ask the CTUA President questions and receive answers on matters of interest to them.





Such meetings play an important role in strengthening international trade union cooperation, facilitating the exchange of experience, and developing joint initiatives aimed at protecting workers' rights.

Dialogue with international partners helps deepen ties between trade unions and create new opportunities for cooperation in the field of labour rights protection.



A TWO-DAY SEMINAR ON "LABOUR RIGHTS AND MONITORING OF HEALTHY AND SAFE WORKING CONDITIONS" WAS HELD IN TSAGHKADZOR

On 5–6 September, a two-day seminar was held in Tsaghkadzor for members of the Branch Republican Union of Trade Unions of Agricultural and Forest Systems Workers of the Republic of Armenia. The seminar focused on the protection of labour rights, ensuring healthy and safe working conditions, and addressing the challenges facing trade unions.

The seminar aimed to raise trade union members' awareness of their labour rights and present modern approaches to workplace safety and the monitoring of working conditions.

The training was organized by the Branch Republican Union of Trade Unions of Agricultural and Forest Systems Workers of the Republic of Armenia, taking into account the challenges facing the sector and the importance of ensuring a healthy and safe working environment for employees.

Over the two days, participants had the opportunity to learn about labour rights, discuss practical examples, share their experiences, and receive answers to their questions. Particular attention was paid to protecting workers' rights, complying with occupational safety regulations, and strengthening the role of trade unions.

Ensuring healthy and safe working conditions is a fundamental right of every worker. Protecting this right requires consistent efforts, awareness-raising, and cooperation among social partners.

https://www.facebook.com/profagro.union/posts/pfbid0ZiBFvTHs5tYcTHEMnwGVuT7RUcshh8KjMhQxb6j7R1pX6CpJTGzuLtgV3Moprup1l?locale=hy_AM

Healthy and Safe Working Conditions: The Foundation of a Healthy Society

On 10 September, ahead of COP17, a meeting and discussion was held on the topic "Healthy and Safe Working Conditions in the Sector: The Foundation of a Healthy Society."

The meeting aimed to highlight the importance of ensuring healthy and safe working conditions in the sector, raise existing concerns, and discuss possible solutions.

During the meeting, Hasmik Jhangiryan, President of the Branch Republican Union of Trade Unions of Agricultural and Forest Systems Workers of the Republic of Armenia, briefly presented the union's work over the years, as well as the informational materials it had developed and distributed to raise awareness of occupational safety and health.

For nearly 17 years, the Branch Republican Union of Trade Unions of Agricultural and Forest Systems Workers of the Republic of Armenia has consistently examined and raised concerns about issues affecting the sector, putting forward proposals aimed at addressing them.

Tiruhi Nazaretyan, Vice-President of the Confederation of Trade Unions of Armenia (CTUA), welcomed the participants, emphasizing the importance of the topic and the role of social partnership in improving working conditions. Svitlana Samosud, President of Ukraine's sectoral agricultural trade union, also joined the discussion remotely.

The meeting provided another opportunity to bring together the efforts of sector representatives, exchange experience, and emphasize that ensuring healthy and safe working conditions is essential not only for protecting workers' rights but also for building a healthy and sustainable society.

A healthy and safe working environment is every worker's right and one of the key foundations of societal well-being.



https://www.facebook.com/profagro.union/posts/pfbid037vepHunty5Yu1HhappfJW8EruyHE31dAsAC2KBUNwEkiN75xEkMD5Lv3m3nBQVdxl?locale=hy_AM

SEMINAR FOR MEMBERS OF THE BRANCH REPUBLICAN UNION OF PROFESSIONAL ORGANIZATIONS OF TRANSPORT AND COMMUNICATION WORKERS OF ARMENIA

On 19–20 September, a seminar was organized in Tsaghkadzor for members of the Branch Republican Union of Professional Organizations of Transport and Communication Workers of Armenia.

During the seminar, participants learned about the rights of trade unions established by the Republic of Armenia's Law on Trade Unions and Labour Code, the legal mechanisms for exercising these rights, and the role of trade unions in protecting workers' rights.







THE FINAL EVENT OF THE ILO PROGRAM PRESENTED THE RESULTS OF EFFORTS TO PREVENT INFORMAL EMPLOYMENT AND PROMOTE THE TRANSITION TO FORMAL EMPLOYMENT



ԱՄԿ ծրագրի ամփոփիչ միջոցառմանը ներկայացվեցին ոչ ֆորմալ աշխատանքի կանխման և ֆորմալացմանն անցման ուղղո

Տեղի ունեցավ ԱՄԿ լիազոր գործընկերների կարողությունների զարգացում՝ աշխատանքի ոչ ֆորմալ դրսևորումների կանխման և ֆորմալացմանն անցմանը խթանման ուղղությամբ, փախստակա...

hamk.am

https://shorturl.at/GDuhR

ILO INITIATIVE ADVANCES FORMALIZATION IN ARMENIA



https://www.youtube.com/watch?v=3zoRIN3vLM0



Confederation of Trade Unions of Armenia

Address: Vazgen Sargsyan 26/3, Yerevan, RA

Tel: +37410 583682

www.hamk.am

hamk@hamk.am